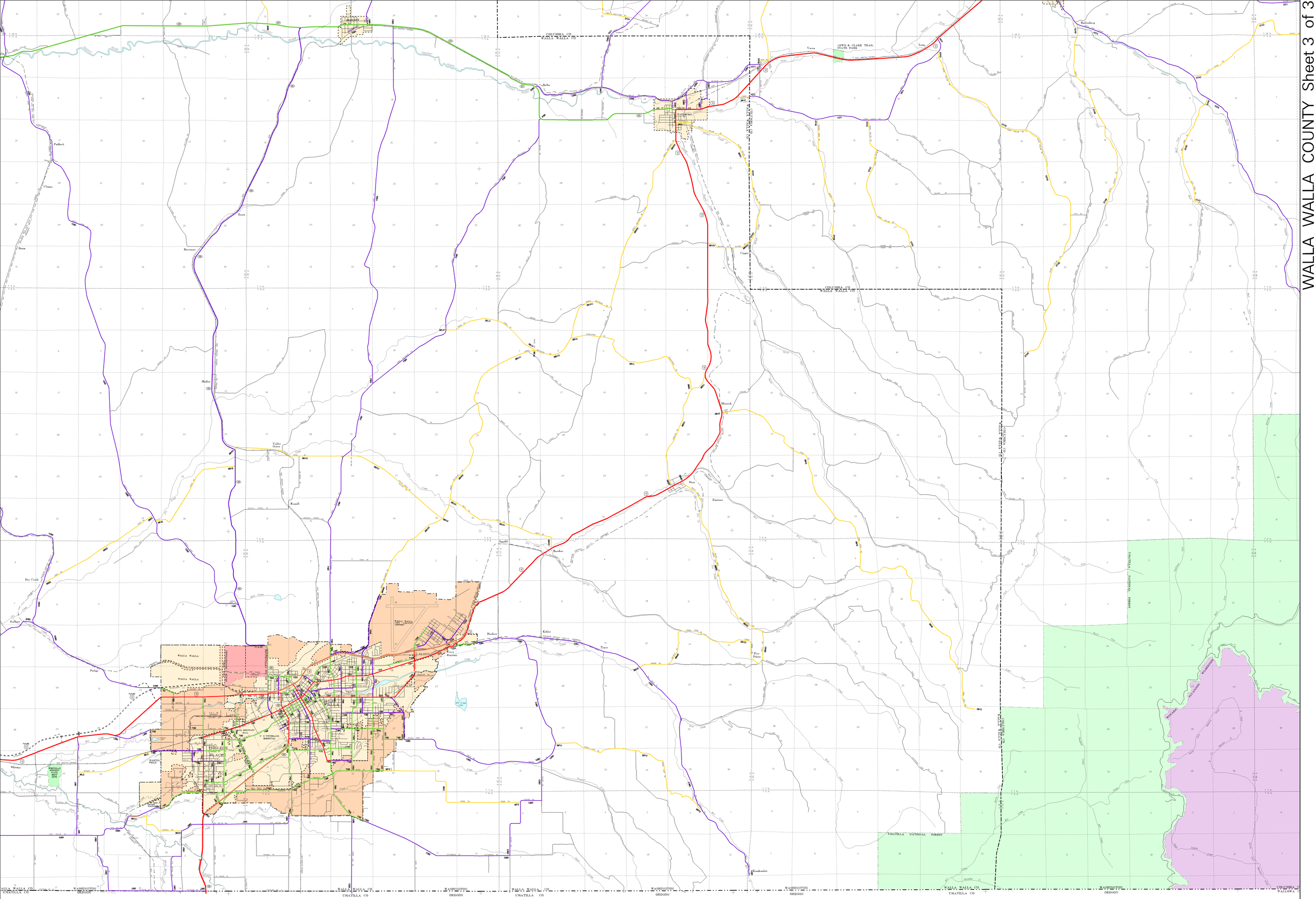

CLASSIFICATION UPDATE

SUPPLEMENT NO: 200399

APPROVAL DATE: 12-30-2003

URBAN AREA

APPROVAL DATE: 06-30-2003

Functional Classification
of public roads

WASHINGTON STATE DEPARTMENT OF TRANSPORTATION
Strategic Planning and Programming Division

URBAN AREA BOUNDARY
CITY LIMITS
UNINCORPORATED URBAN AREA
INCORPORATED (URBAN OR RURAL)

FUNCTIONAL CLASSIFICATION

URBAN / RURAL
(01) INTERSTATE (11)
(02) OTHER FWY->WY (12)
(06) MINOR ARTERIAL (16)
(07) MAJOR COLLECTOR (17)
(08) MINOR COLLECTOR

99/ZZ CLASSIFIED ROUTE IDENTIFIER
ROADS UNDER CONSTRUCTION OR PROPOSED

0 1 2 MILES
0 1 2 3 KILOMETERS

Prepared in cooperation with the
U. S. DEPARTMENT OF TRANSPORTATION
Federal Highway Administration