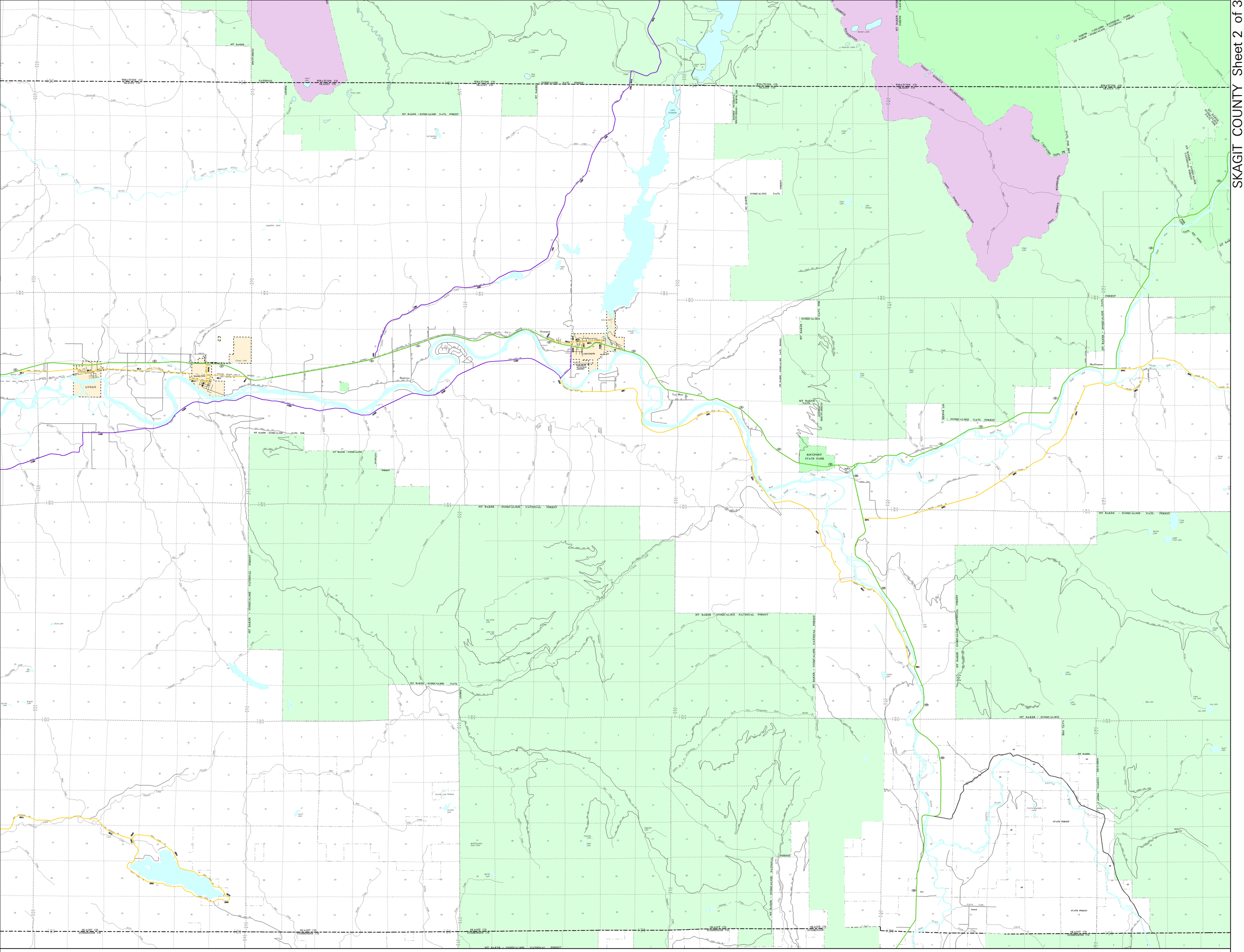

CLASSIFICATION UPDATE

SUPPLEMENT NO: 200399

APPROVAL DATE: 12-30-2003

Functional Classification
of public roads

WASHINGTON STATE DEPARTMENT OF TRANSPORTATION
Strategic Planning and Programming Division

Prepared in cooperation with the
U.S. DEPARTMENT OF TRANSPORTATION
Federal Highway Administration

- URBAN AREA BOUNDARY
- CITY LIMITS
- UNINCORPORATED URBAN AREA
- INCORPORATED (URBAN OR RURAL)

FUNCTIONAL CLASSIFICATION

URBAN / RURAL

- (01) INTERSTATE (11)
- (02) OTHER FWY-XWY (12)
- (06) OTHER PRINCIPAL ARTERIAL (14)
- (07) MINOR ARTERIAL (16)
- (08) MAJOR COLLECTOR (17)
- (09) MINOR COLLECTOR (17)

- 992Z — CLASSIFIED ROUTE IDENTIFIER
- ROADS UNDER CONSTRUCTION OR PROPOSED