PLOT DATE: 10-AUG-2006

Prepared in cooperation with the U. S. DEPARTMENT OF TRANSPORTATION Federal Highway Administration

CLASSIFICATION UPDATE

SUPPLEMENT NO: 200403

APPROVAL DATE: 03-18-2003

URBAN AREA

APPROVAL DATE: 09-04-2003

Functional Classification

of public roads

WASHINGTON STATE DEPARTMENT OF TRANSPORTATION

Strategic Planning and Programming Division

URBAN AREA BOUNDARY

CITY LIMITS

UNINCORPORATED URBAN

INCORPORATED (URBAN OR RURAL)

FUNCTIONAL CLASSIFICATION

URBAN | RURAL

(11) INTERSTATE (IR)

OTHER FWY/EXPY (0)

(14) OTHER PRINCIPAL (0R) ARTERIAL

(16) MINOR ARTERIAL (0R)

(17) COLLECTOR / COLLECTOR — MAJOR (07) / MINOR (0R) COLLECTOR

99ZZ CLASSIFIED ROUTE IDENTIFIER

ROADS UNDER CONSTRUCTION OR PROPOSED

SEATTLE /TACOMA /EVERETT URBANIZED AREA Snohomish County Portion

SNOHOMISH COUNTY

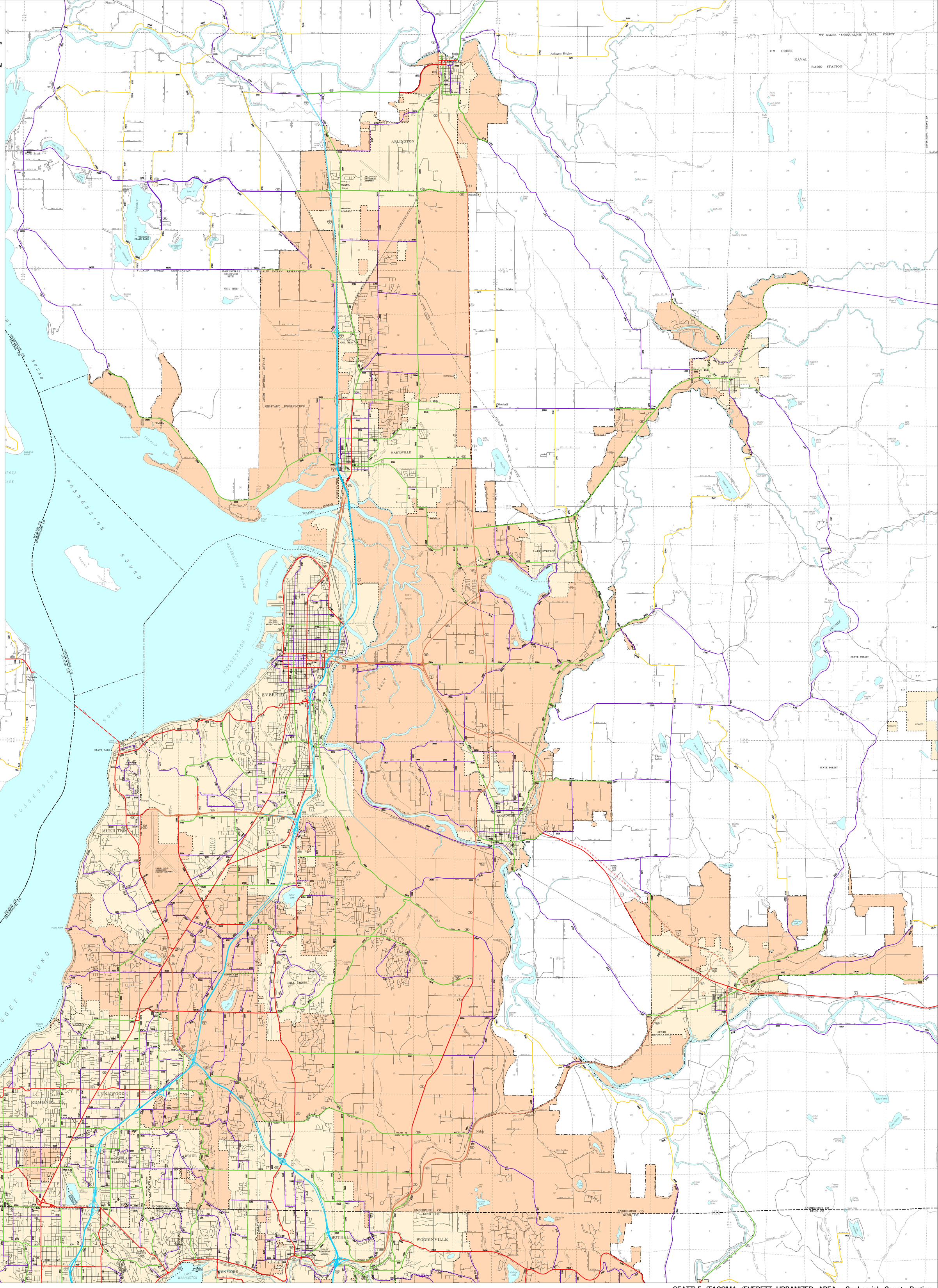

SEATTLE /TACOMA /EVERETT URBANIZED AREA Snohomish County Portion