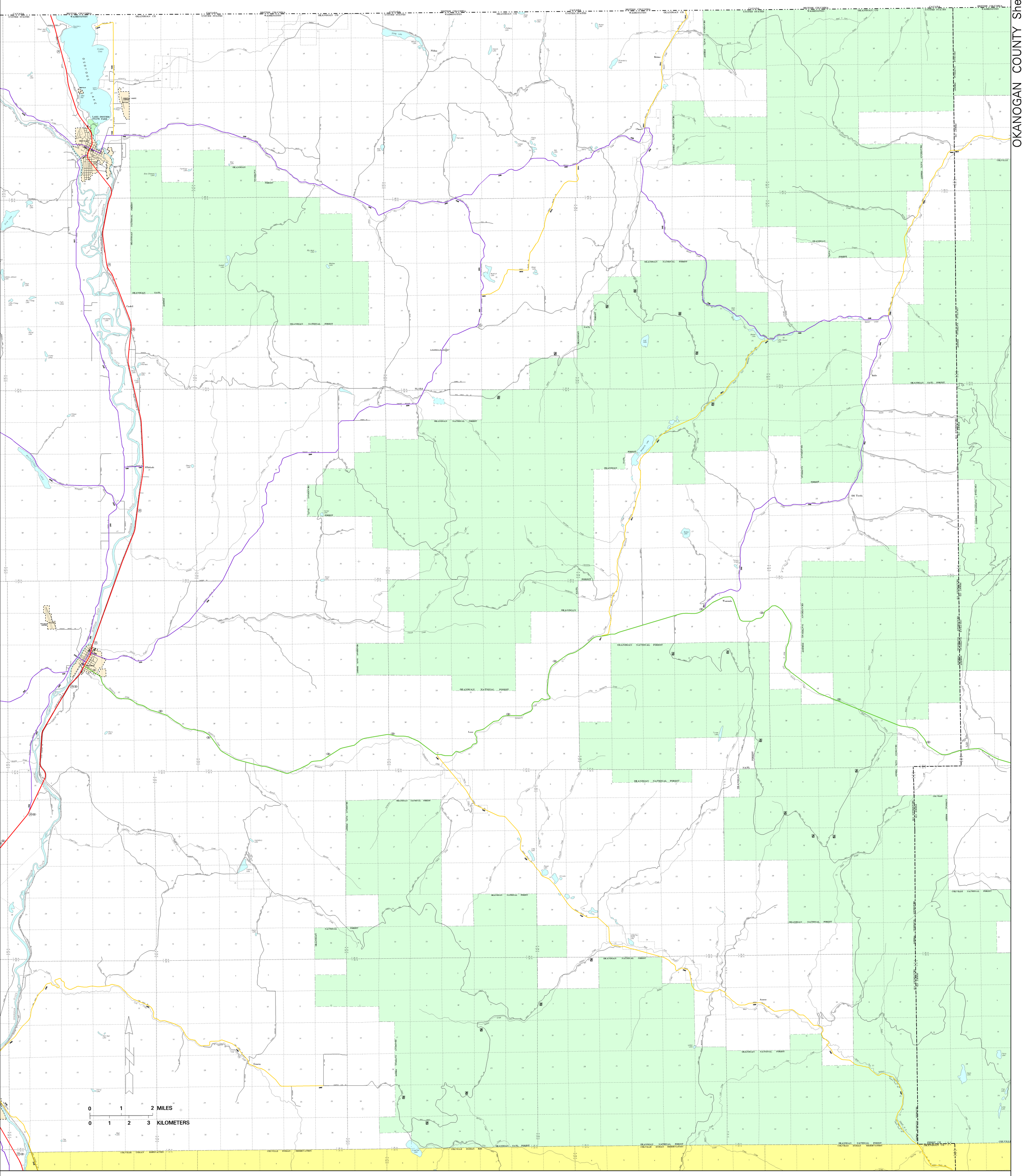

CLASSIFICATION UPDATE
SUPPLEMENT NO: 200399
APPROVAL DATE: 12–30–2003

Functional Classification
of public roads

WASHINGTON STATE DEPARTMENT OF TRANSPORTATION
Strategic Planning and Programming Division

Prepared in cooperation with the
U. S. DEPARTMENT OF TRANSPORTATION
Federal Highway Administration

- URBAN AREA BOUNDARY
- CITY LIMITS
- UNINCORPORATED URBAN AREA
- INCORPORATED (URBAN OR RURAL)

FUNCTIONAL CLASSIFICATION

URBAN / RURAL
- (01) INTERSTATE (11)
- (12) OTHER FWY–XWY
- (02) OTHER PRINCIPAL ARTERIAL (14)
- (06) MINOR ARTERIAL (16)
- (07) MAJOR COLLECTOR (17)
- (08) MINOR COLLECTOR

- 99ZZ — CLASSIFIED ROUTE IDENTIFIER
- ROADS UNDER CONSTRUCTION OR PROPOSED