MOUNT VERNON /BURLINGTON / SEDRO–WOOLLEY URBANIZED AREA

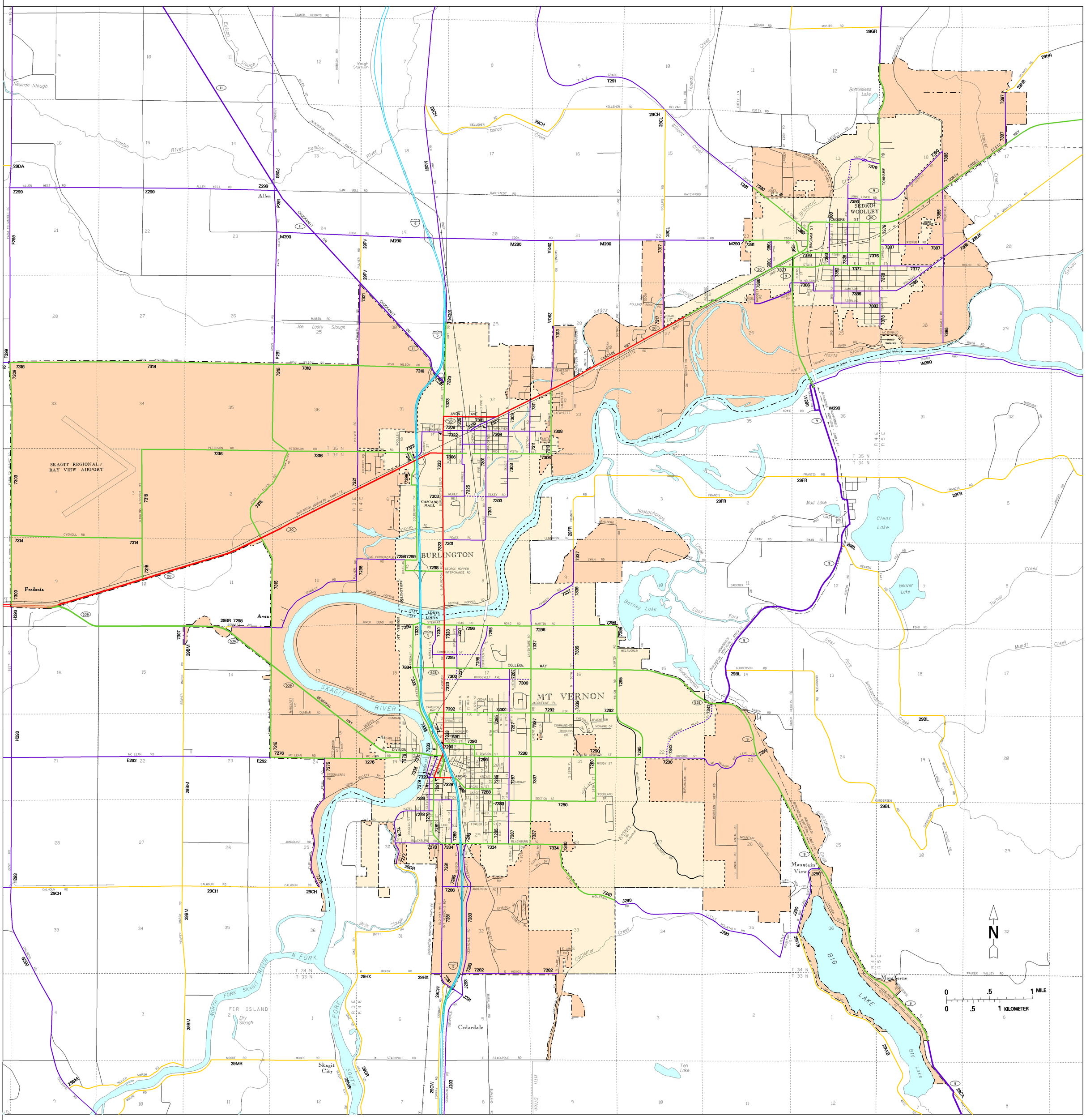

PLOT DATE: 24-FEB-2006

CLASSIFICATION UPDATE

SUPPLEMENT NO: 200399

APPROVAL DATE: 12–30–2003

URBAN AREA

APPROVAL DATE: 07–22–2003

SKAGIT COUNTY

Functional Classification
of public roads

WASHINGTON STATE DEPARTMENT OF TRANSPORTATION
Strategic Planning and Programming Division

Prepared in cooperation with the
U. S. DEPARTMENT OF TRANSPORTATION
Federal Highway Administration

URBAN AREA BOUNDARY
CITY LIMITS
UNINCORPORATED URBAN AREA
INCORPORATED (URBAN OR RURAL)

FUNCTIONAL CLASSIFICATION

URBAN / RURAL
(01) INTERSTATE (11)
(12) OTHER FWY-XWY
(02) OTHER PRINCIPAL ARTERIAL (14)
(06) MINOR ARTERIAL (16)
(07) MAJOR COLLECTOR (17)
(08) MINOR COLLECTOR

99ZZ CLASSIFIED ROUTE IDENTIFIER
ROADS UNDER CONSTRUCTION OR PROPOSED

SKAGIT

Sheet 1 of 1
MOUNT VERNON /BURLINGTON /
SEDRO–WOOLLEY URBANIZED AREA