PLOT DATE: 24-FEB-2006

Prepared in cooperation with the
U. S. DEPARTMENT OF TRANSPORTATION
Federal Highway Administration

CLASSIFICATION UPDATE

SUPPLEMENT NO: 200401

APPROVAL DATE: 06-10-2004

URBAN AREA

FHWA APPROVAL DATE: 06-30-2003

GRANT COUNTY

Functional Classification

of public roads

WASHINGTON STATE DEPARTMENT OF TRANSPORTATION

Strategic Planning and Programming Division

URBAN AREA BOUNDARY

CITY LIMITS

UNINCORPORATED URBAN

INCORPORATED (URBAN OR RURAL)

FUNCTIONAL CLASSIFICATION

URBAN | RURAL

(11) INTERSTATE (01)

OTHER FWY-XWY (12)

(14) OTHER PRINCIPAL ARTERIAL (02)

(16) MINOR ARTERIAL (06)

(17) COLLECTOR MAJOR (07) COLLECTOR MINOR (08) COLLECTOR

99ZZ CLASSIFIED ROUTE IDENTIFIER

ROADS UNDER CONSTRUCTION OR PROPOSED

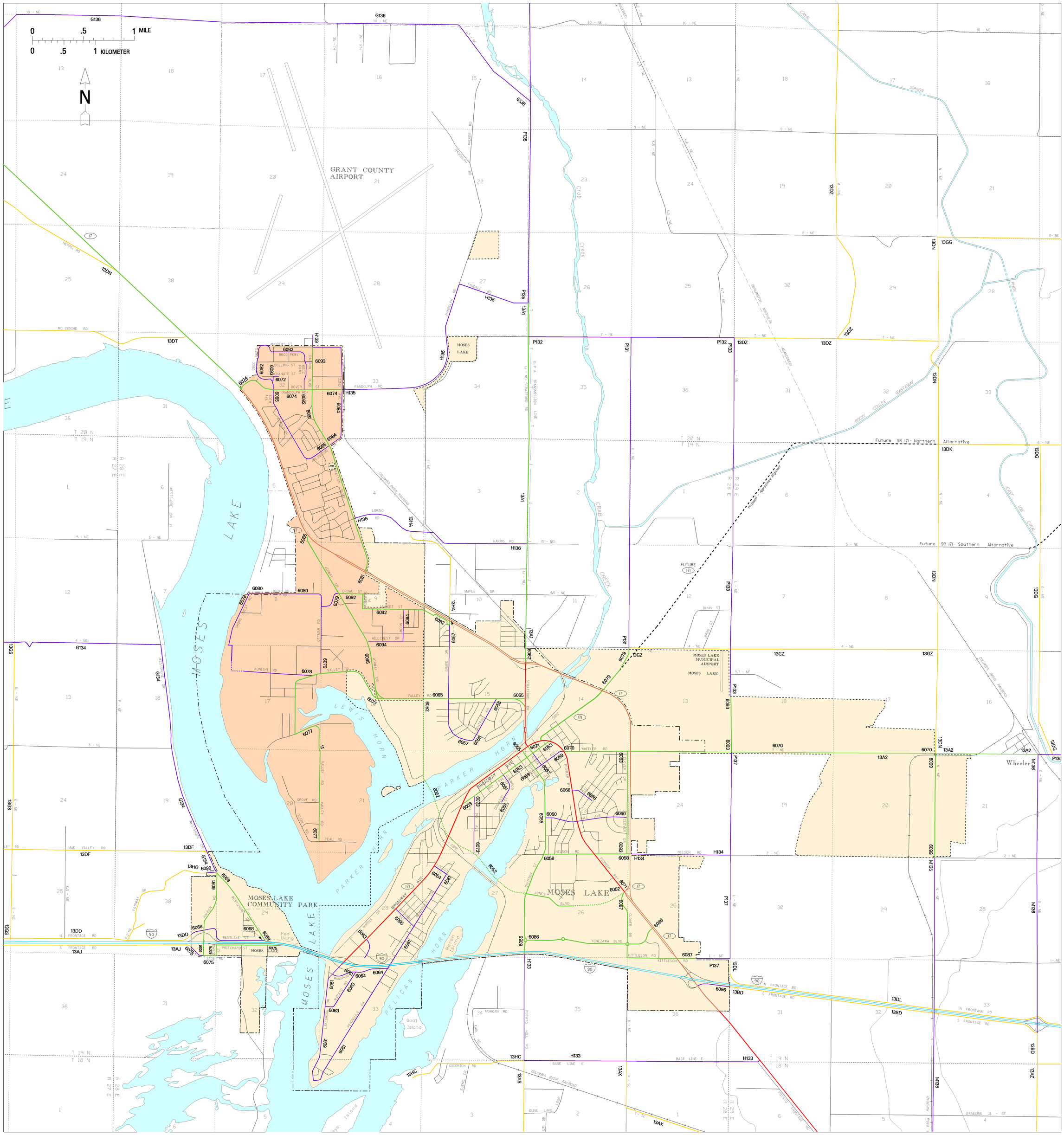

Sheet 1 of 1

MOSES LAKE URBAN AREA

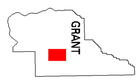

MOSES LAKE URBAN AREA