PLOT DATE: 03-APR-2008

Prepared in cooperation with the
U. S. DEPARTMENT OF TRANSPORTATION
Federal Highway Administration

CLASSIFICATION UPDATE

SUPPLEMENT NO: 200501

APPROVAL DATE: 06–29–2005

URBAN AREA

APPROVAL DATE: 07–22–2003

ASOTIN COUNTY

Functional Classification

of public roads

WASHINGTON STATE DEPARTMENT OF TRANSPORTATION

Strategic Planning and Programming Division

URBAN AREA BOUNDARY

CITY LIMITS

UNINCORPORATED URBAN

INCORPORATED (URBAN OR RURAL)

FUNCTIONAL CLASSIFICATION

URBAN | RURAL

(11) INTERSTATE (01)

OTHER FWY-XWY (12)

(14) OTHER PRINCIPAL ARTERIAL (02)

(16) MINOR ARTERIAL (06)

MAJOR (07) COLLECTOR

(17) COLLECTOR

MINOR (08) COLLECTOR

99ZZ CLASSIFIED ROUTE IDENTIFIER

ROADS UNDER CONSTRUCTION OR PROPOSED

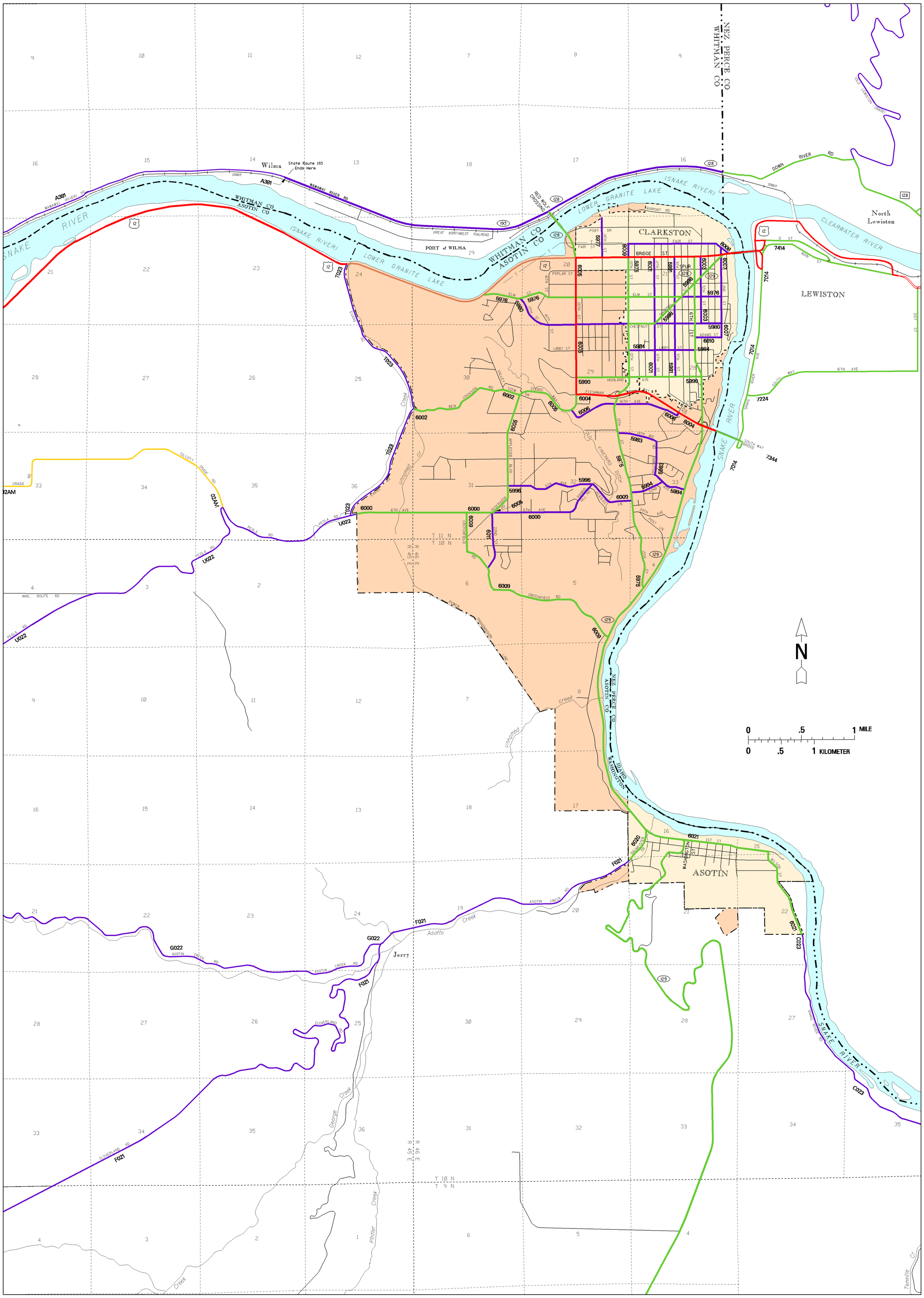

Washington State Portion
LEWISTON /CLARKSTON URBANIZED AREA

Washington State Portion
LEWISTON /CLARKSTON URBANIZED AREA