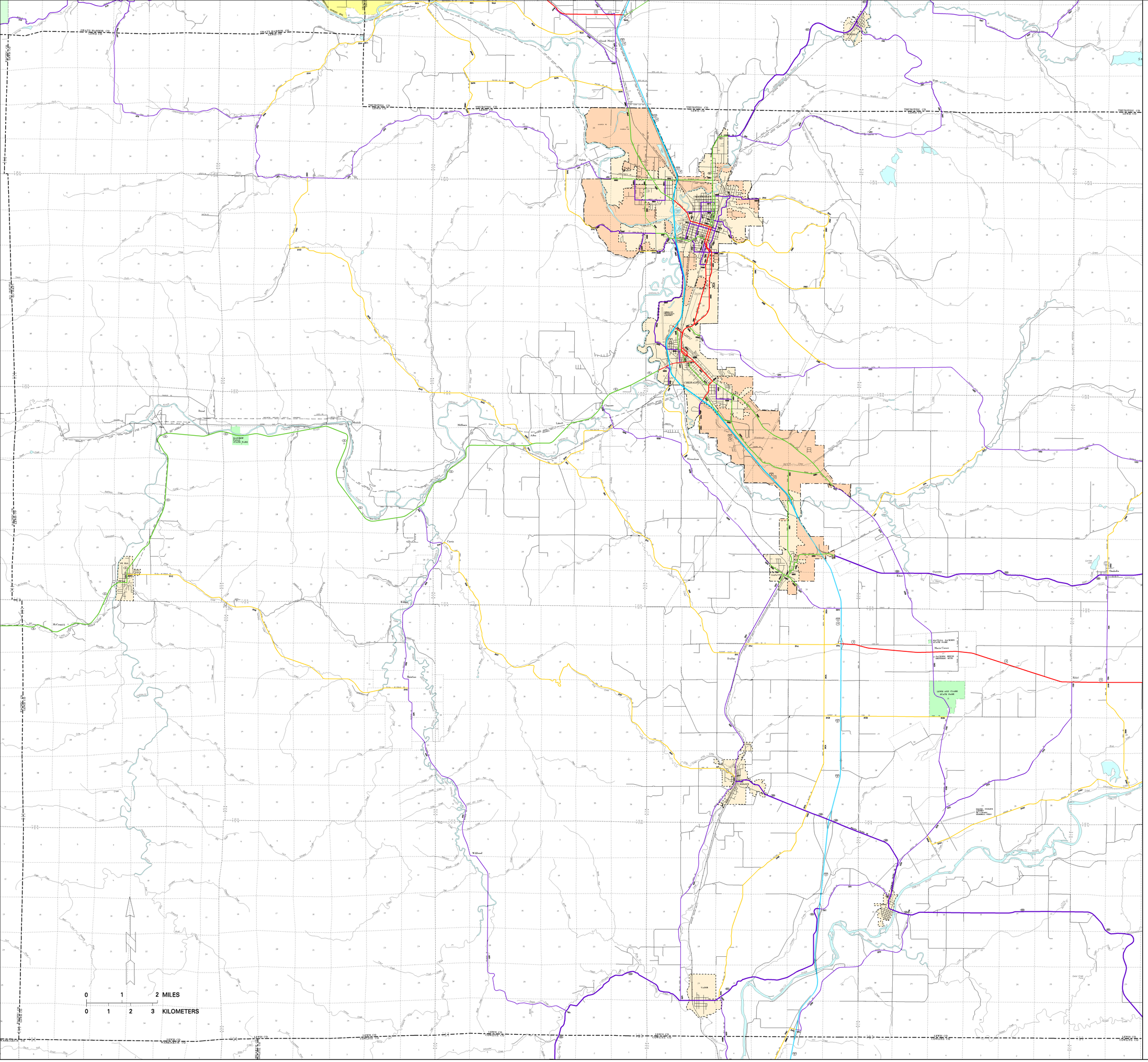


Prepared in cooperation with the
U. S. DEPARTMENT OF TRANSPORTATION
Federal Highway Administration

## CLASSIFICATION UPDATE

SUPPLEMENT NO:
200399
APPROVAL DATE:
12–30–2003

## URBAN AREA

APPROVAL DATE:
06–30–2003

## Functional Classification

of public roads

WASHINGTON STATE
DEPARTMENT OF
TRANSPORTATION

Strategic Planning and
Programming Division

URBAN AREA BOUNDARY

CITY LIMITS

UNINCORPORATED URBAN

INCORPORATED (URBAN OR RURAL)

FUNCTIONAL CLASSIFICATION

URBAN | RURAL

(11) INTERSTATE (01)

OTHER FWY–XWY (12)

(14) OTHER PRINCIPAL (02) ARTERIAL

(16) MINOR ARTERIAL (06)

MAJOR (07) COLLECTOR

(17) COLLECTOR

MINOR (08) COLLECTOR

99ZZ CLASSIFIED ROUTE IDENTIFIER

ROADS UNDER CONSTRUCTION OR PROPOSED