Prepared in cooperation with the
U. S. DEPARTMENT OF TRANSPORTATION
Federal Highway Administration

CLASSIFICATION UPDATE

SUPPLEMENT NO:
200609
APPROVAL DATE:
08–21–2006

URBAN AREA

APPROVAL DATE:
09–02–2003

Functional Classification

of public roads

WASHINGTON STATE
DEPARTMENT OF
TRANSPORTATION

Strategic Planning and
Programming Division

URBAN AREA BOUNDARY

CITY LIMITS

UNINCORPORATED URBAN

INCORPORATED (URBAN OR RURAL)

FUNCTIONAL CLASSIFICATION

URBAN | RURAL

(11) INTERSTATE (01)

OTHER FWY-XWY (12)

(14) OTHER PRINCIPAL ARTERIAL (02)

(16) MINOR ARTERIAL (06)

MAJOR (07) COLLECTOR

(17) COLLECTOR MINOR (08) COLLECTOR

99ZZ CLASSIFIED ROUTE IDENTIFIER

ROADS UNDER CONSTRUCTION OR PROPOSED

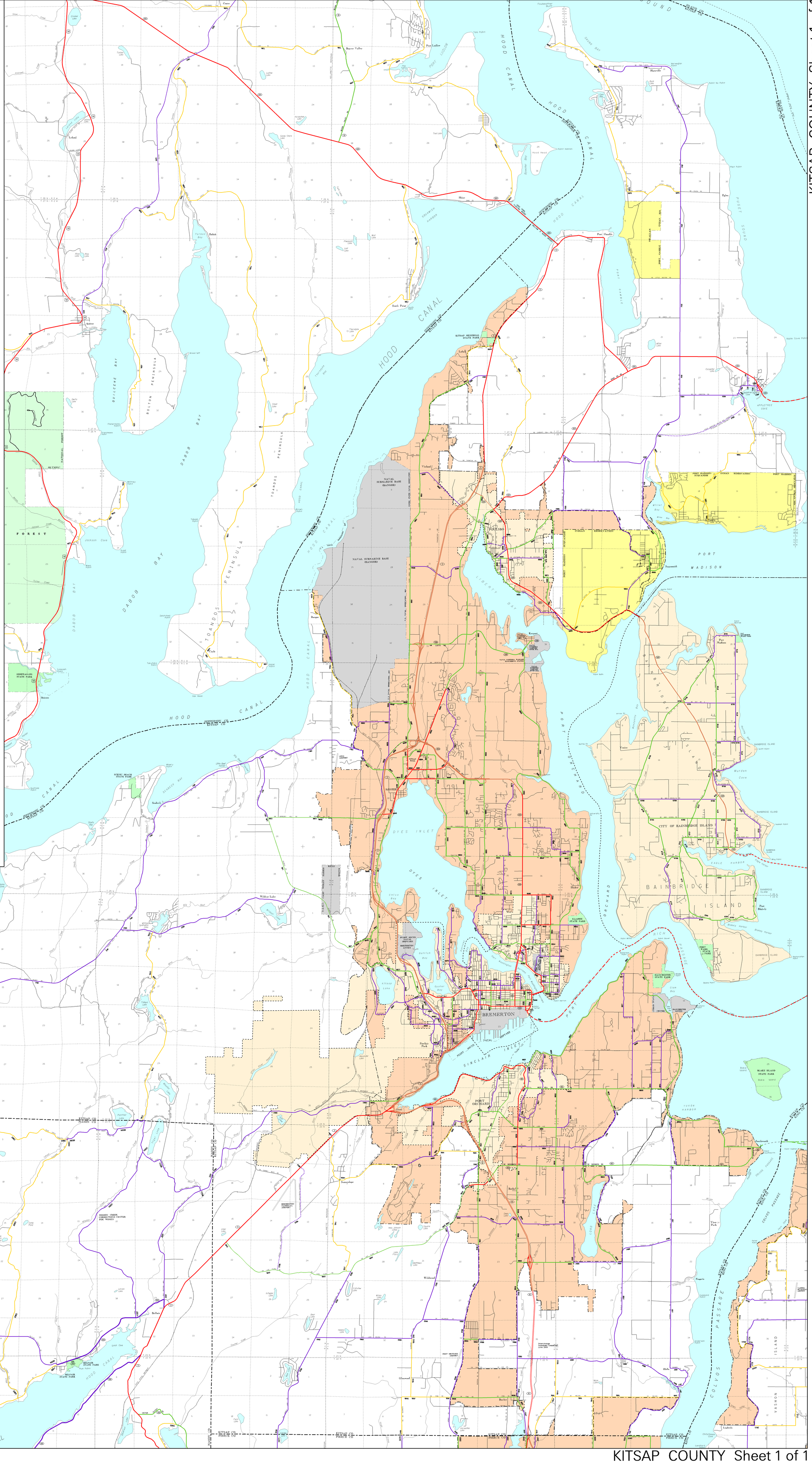

KITSAP COUNTY Sheet 1 of 1

KITSAP COUNTY Sheet 1 of 1