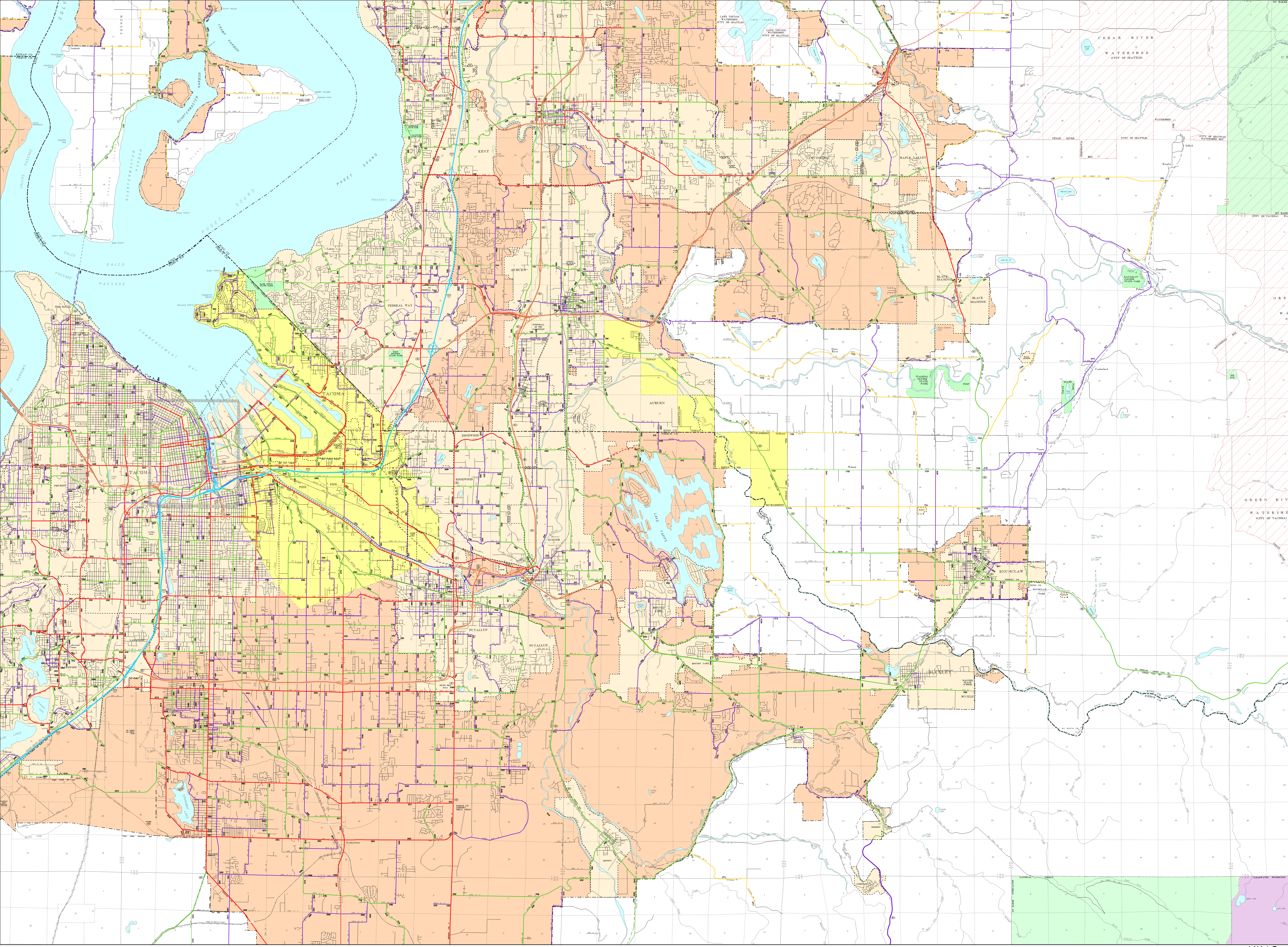

Prepared in cooperation with the U. S. DEPARTMENT OF TRANSPORTATION Federal Highway Administration

CLASSIFICATION UPDATE

SUPPLEMENT NO: 200605

APPROVAL DATE: 07–25–2006

URBAN AREA

APPROVAL DATE: 09–02–2003

Functional Classification

of public roads

WASHINGTON STATE DEPARTMENT OF TRANSPORTATION

Strategic Planning and Programming Division

URBAN AREA BOUNDARY

CITY LIMITS

UNINCORPORATED URBAN

INCORPORATED (URBAN OR RURAL)

FUNCTIONAL CLASSIFICATION

URBAN | RURAL

(11) INTERSTATE (01)

OTHER FWY-XWY (12)

(14) OTHER PRINCIPAL ARTERIAL (02)

(16) MINOR ARTERIAL (06)

(17) COLLECTOR | MAJOR COLLECTOR (07)

MINOR COLLECTOR (08)

99ZZ CLASSIFIED ROUTE IDENTIFIER

ROADS UNDER CONSTRUCTION OR PROPOSED