CLASSIFICATION UPDATE
SUPPLEMENT NO: 200610
APPROVAL DATE: 09-12-2006

URBAN AREA
APPROVAL DATE: 06-30-2003

Functional Classification
of public roads

WASHINGTON STATE DEPARTMENT OF TRANSPORTATION
Strategic Planning and Programming Division

URBAN AREA BOUNDARY
CITY LIMITS
UNINCORPORATED URBAN
INCORPORATED (URBAN OR RURAL)

FUNCTIONAL CLASSIFICATION
URBAN | RURAL
(11) INTERSTATE (IR)
OTHER FREEWAY (OF)
(14) OTHER PRINCIPAL (OP) ARTERIAL
(16) MINOR ARTERIAL (MA)
MAJOR (07)
(17) COLLECTOR
MINOR (08) COLLECTOR

9027Z CLASSIFIED ROUTE IDENTIFIER

ROADS UNDER CONSTRUCTION OR PROPOSED

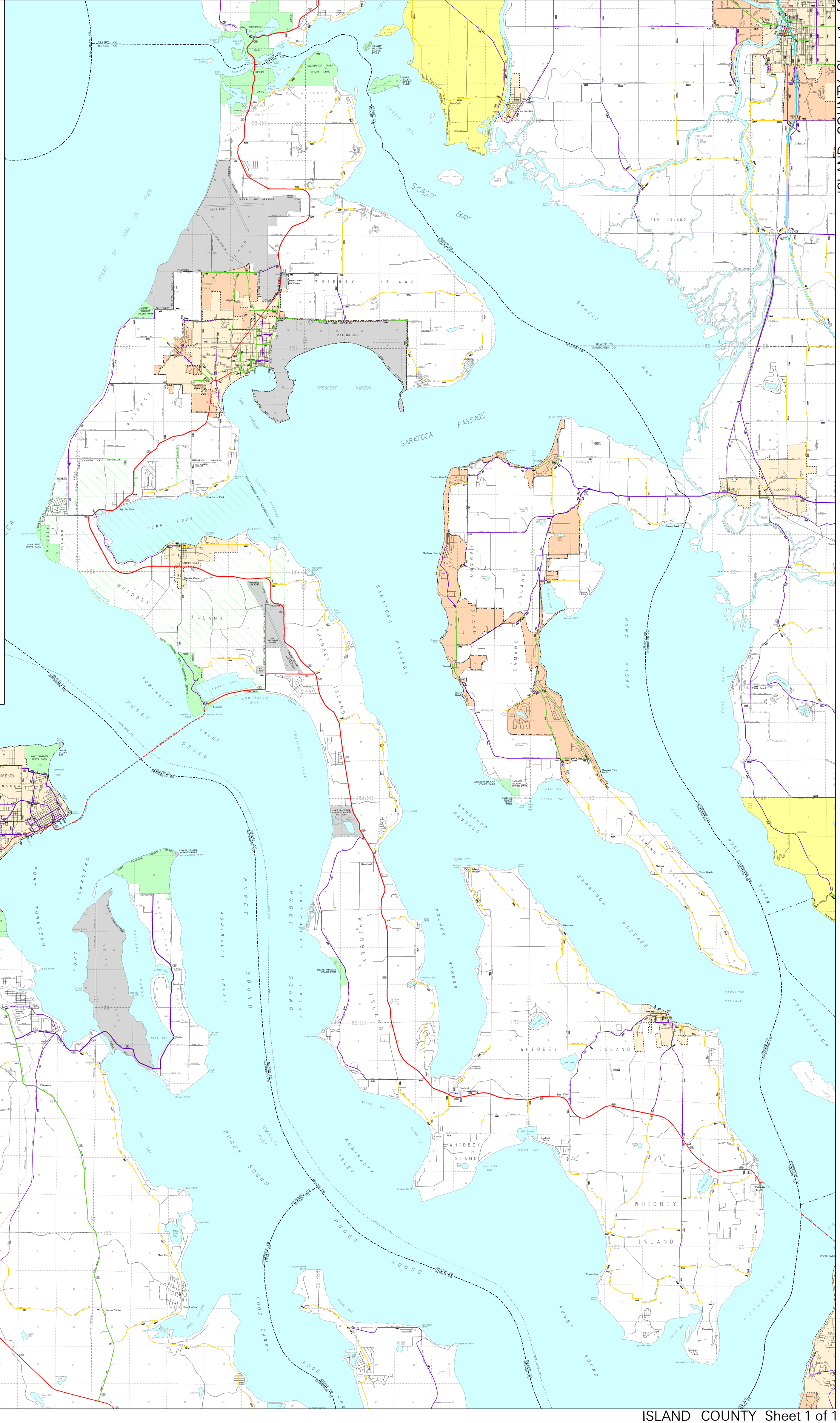

ISLAND COUNTY Sheet 1 of 1