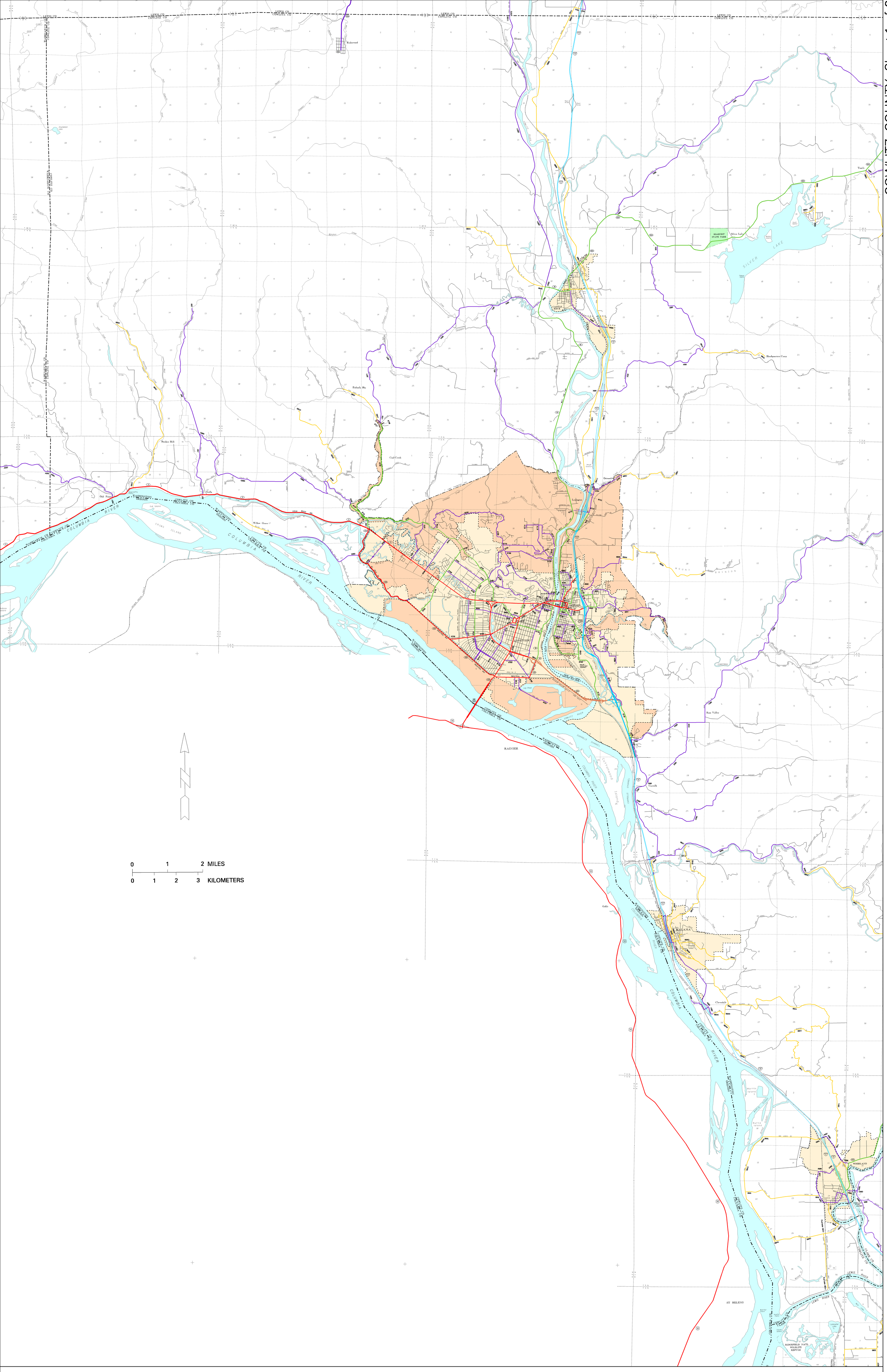

CLASSIFICATION UPDATE
SUPPLEMENT NO: 200399
APPROVAL DATE: 12-30-2003

URBAN AREA
APPROVAL DATE: 07-22-2003

Functional Classification
of public roads

WASHINGTON STATE DEPARTMENT OF TRANSPORTATION
Strategic Planning and Programming Division

URBAN AREA BOUNDARY
CITY LIMITS
UNINCORPORATED URBAN AREA
INCORPORATED (URBAN OR RURAL)

FUNCTIONAL CLASSIFICATION

URBAN / RURAL
(01) INTERSTATE (11)
(12) OTHER FWY-XWY
(02) OTHER PRINCIPAL ARTERIAL (14)
(06) MINOR ARTERIAL (16)
(07) MAJOR COLLECTOR
(08) MINOR COLLECTOR
COLLECTOR (17)

99ZZ CLASSIFIED ROUTE IDENTIFIER
ROADS UNDER CONSTRUCTION OR PROPOSED

Prepared in cooperation with the
U. S. DEPARTMENT OF TRANSPORTATION
Federal Highway Administration