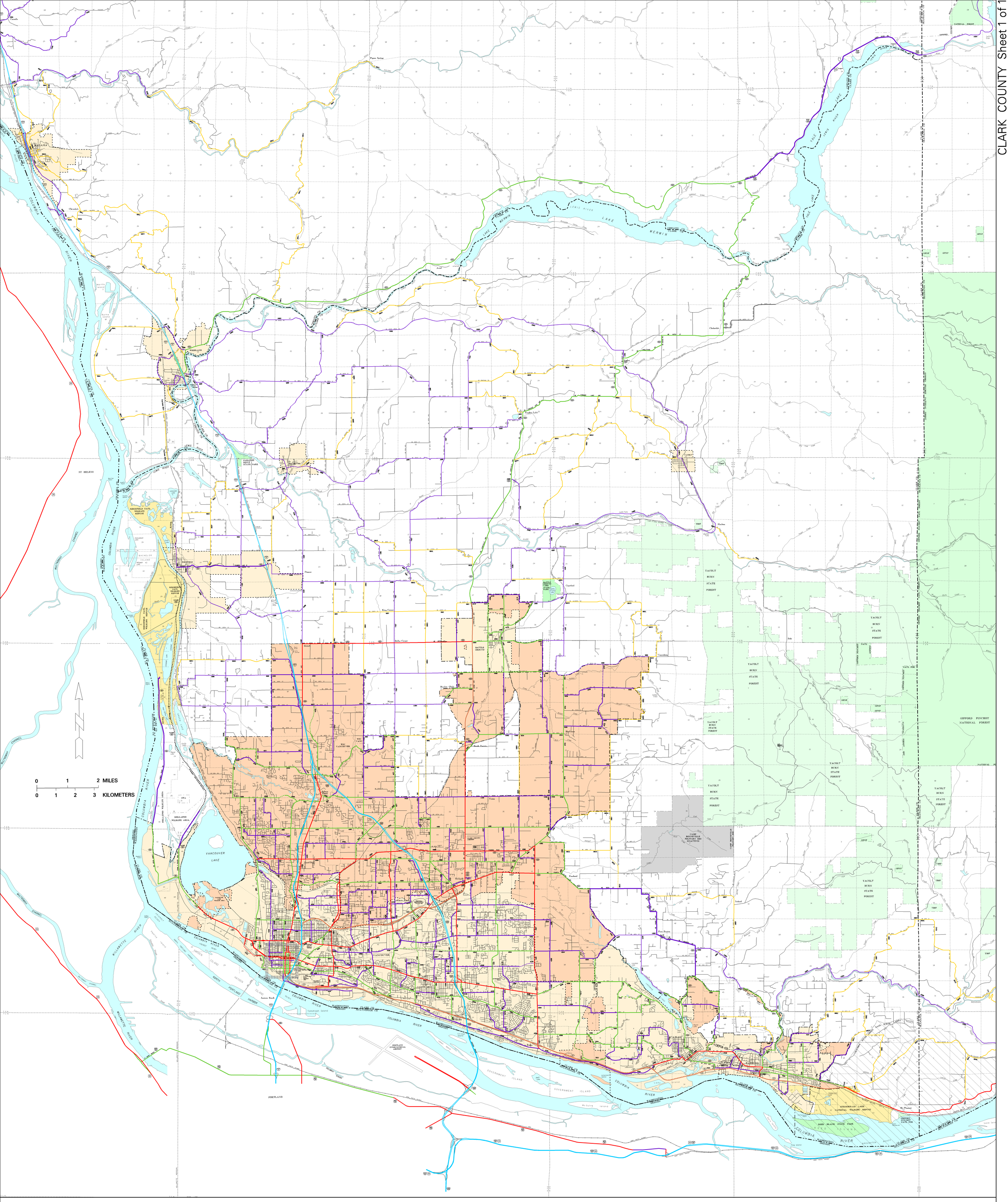

CLASSIFICATION UPDATE

SUPPLEMENT NO: 200404
APPROVAL DATE: 03-18-2005

URBAN AREA

APPROVAL DATE: 06-30-2003

Functional Classification
of public roads

WASHINGTON STATE DEPARTMENT OF TRANSPORTATION
Strategic Planning and Programming Division

URBAN AREA BOUNDARY
CITY LIMITS
UNINCORPORATED URBAN AREA
INCORPORATED (URBAN OR RURAL)

FUNCTIONAL CLASSIFICATION

URBAN	RURAL
(01) INTERSTATE (11)	(01) INTERSTATE (11)
(12) OTHER FWY-XWY	(02) OTHER PRINCIPAL (14)
(06) MINOR ARTERIAL (16)	(06) MINOR ARTERIAL (16)
(07) MAJOR COLLECTOR (17)	(07) MAJOR COLLECTOR (17)
(08) MINOR COLLECTOR	(08) MINOR COLLECTOR

99ZZ — CLASSIFIED ROUTE IDENTIFIER
..... ROADS UNDER CONSTRUCTION OR PROPOSED

Prepared in cooperation with the
U. S. DEPARTMENT OF TRANSPORTATION
Federal Highway Administration