PLOT DATE: 11-AUG-2006

Prepared in cooperation with the
U. S. DEPARTMENT OF TRANSPORTATION
Federal Highway Administration

CLASSIFICATION UPDATE

SUPPLEMENT NO: 200507
APPROVAL DATE: 09-21-2003

URBAN AREA

APPROVAL DATE: 09-21-2003

LEWIS COUNTY

Functional Classification

of public roads

WASHINGTON STATE DEPARTMENT OF TRANSPORTATION

Strategic Planning and Programming Division

URBAN AREA BOUNDARY

CITY LIMITS

UNINCORPORATED URBAN

INCORPORATED (URBAN OR RURAL)

FUNCTIONAL CLASSIFICATION

URBAN | RURAL

(11) INTERSTATE (01)

OTHER FWY-XWY (12)

(14) OTHER PRINCIPAL (02) ARTERIAL

(16) MINOR ARTERIAL (06)

(17) COLLECTOR / MAJOR (07) COLLECTOR

MINOR (08) COLLECTOR

99ZZ CLASSIFIED ROUTE IDENTIFIER

ROADS UNDER CONSTRUCTION OR PROPOSED

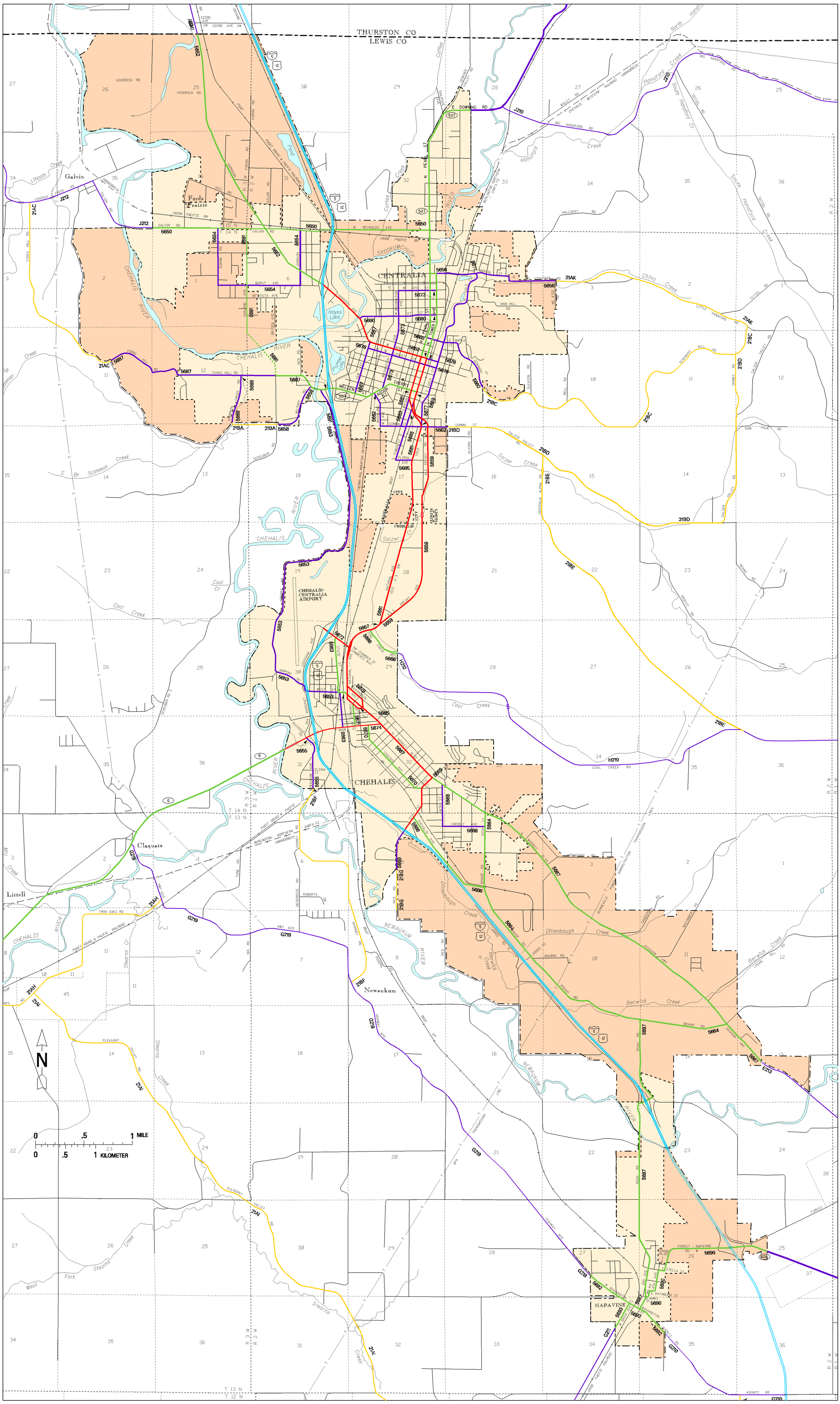

LEWIS

Sheet 1 of 1

CENTRALIA – CHEHALIS URBAN AREA

CENTRALIA – CHEHALIS URBAN AREA