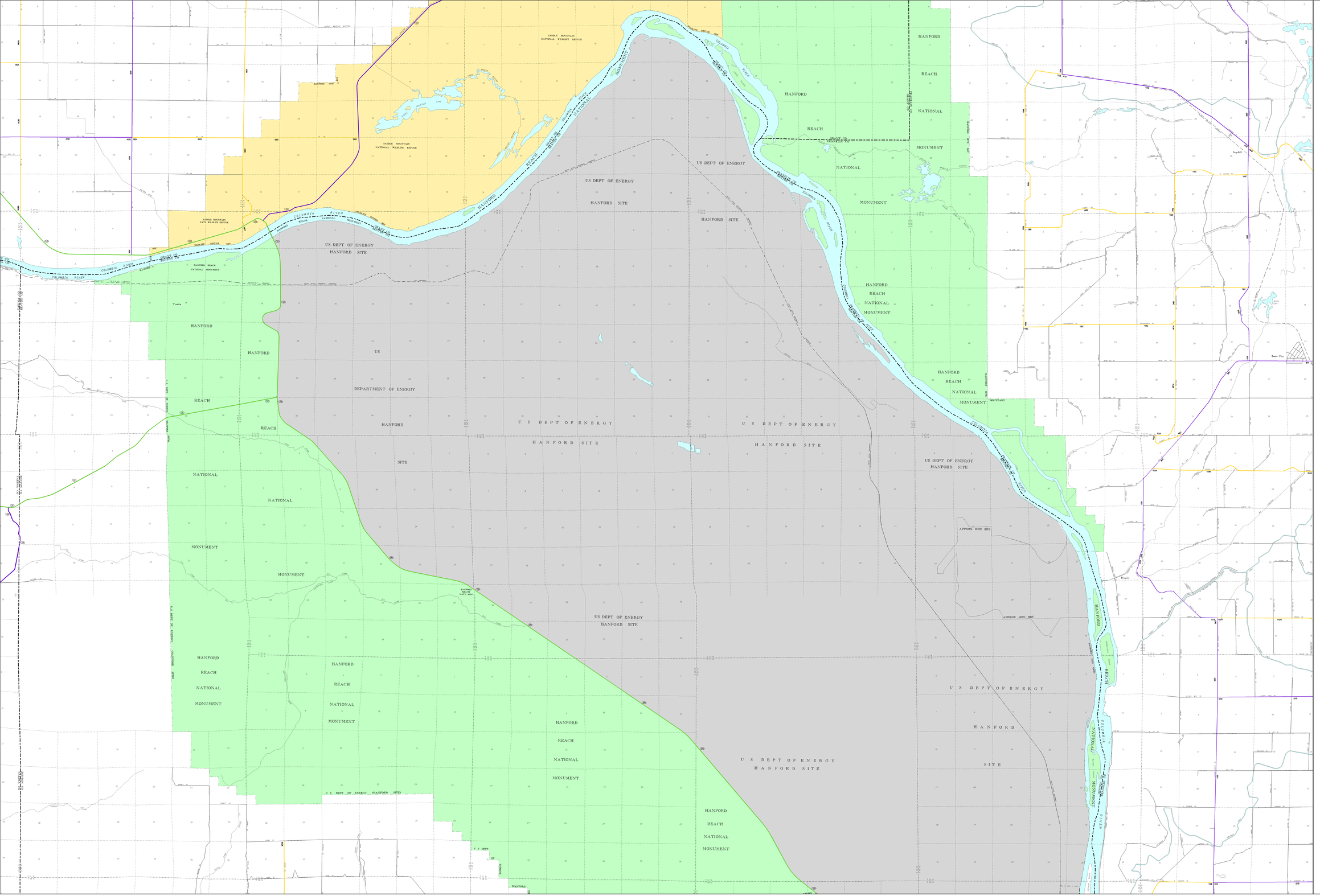

Prepared in cooperation with the U.S. DEPARTMENT OF TRANSPORTATION Federal Highway Administration

CLASSIFICATION UPDATE

SUPPLEMENT NO: 200399

APPROVAL DATE: 12-30-2003

URBAN AREA

APPROVAL DATE: 09-04-2003

Functional Classification

of public roads

WASHINGTON STATE DEPARTMENT OF TRANSPORTATION

Strategic Planning and Programming Division

URBAN AREA BOUNDARY

CITY LIMITS

UNINCORPORATED URBAN

INCORPORATED (URBAN OR RURAL)

FUNCTIONAL CLASSIFICATION

URBAN | RURAL

(11) INTERSTATE (01)

OTHER FWY-XWY (12)

(14) OTHER PRINCIPAL (02) ARTERIAL

(16) MINOR ARTERIAL (06)

MAJOR (07) COLLECTOR

(17) COLLECTOR MINOR (08) COLLECTOR

99ZZ CLASSIFIED ROUTE IDENTIFIER

ROADS UNDER CONSTRUCTION OR PROPOSED

0 1 2 MILES

0 1 2 3 KILOMETERS

BENTON COUNTY Sheet 1 of 3

BENTON COUNTY Sheet 1 of 3