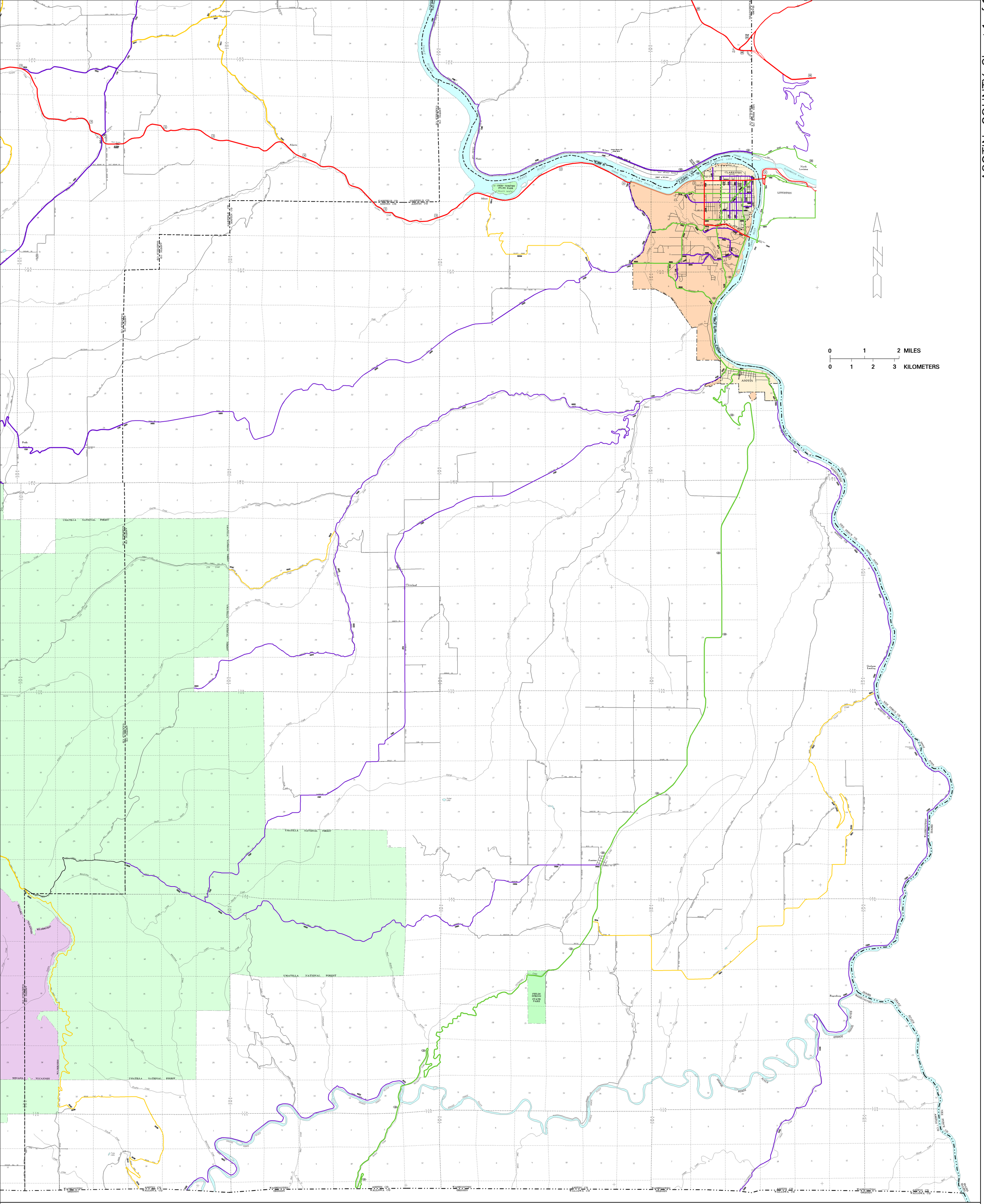

CLASSIFICATION UPDATE
SUPPLEMENT NO: 200501
APPROVAL DATE: 06-29-2005

URBAN AREA
APPROVAL DATE: 07-22-2003

Functional Classification
of public roads

WASHINGTON STATE DEPARTMENT OF TRANSPORTATION
Strategic Planning and Programming Division

URBAN AREA BOUNDARY
CITY LIMITS
UNINCORPORATED URBAN AREA
INCORPORATED (URBAN OR RURAL)

FUNCTIONAL CLASSIFICATION
URBAN / RURAL
(01) INTERSTATE (11)
(12) OTHER FWY-XWY
(02) OTHER PRINCIPAL ARTERIAL (14)
(06) MINOR ARTERIAL (16)
(07) MAJOR COLLECTOR
(08) MINOR COLLECTOR
COLLECTOR (17)

99ZZ CLASSIFIED ROUTE IDENTIFIER
ROADS UNDER CONSTRUCTION OR PROPOSED

Prepared in cooperation with the
U. S. DEPARTMENT OF TRANSPORTATION
Federal Highway Administration