WSDOT ENVIRONMENTAL SERVICES OFFICE AT MOTTMAN

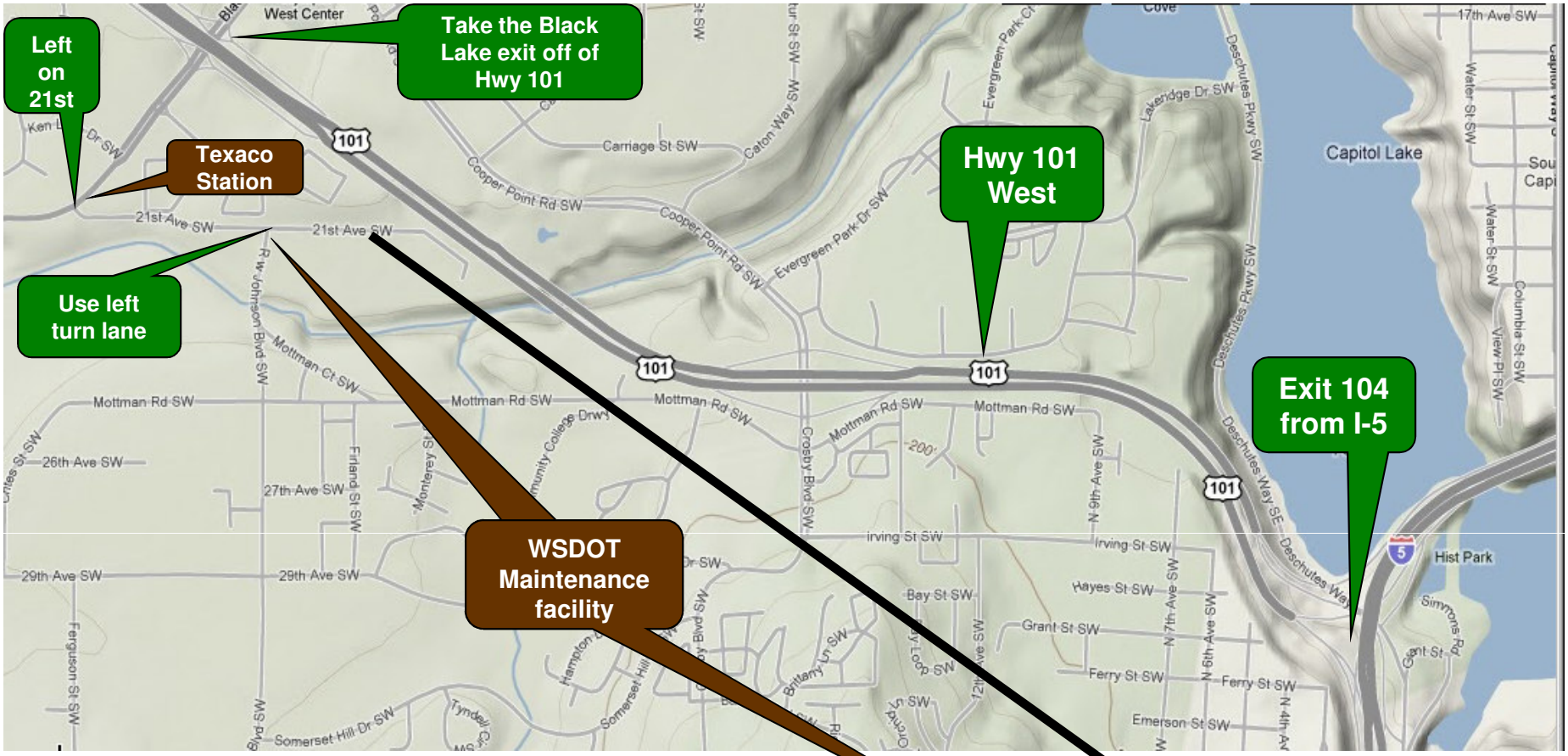

DRIVING DIRECTIONS
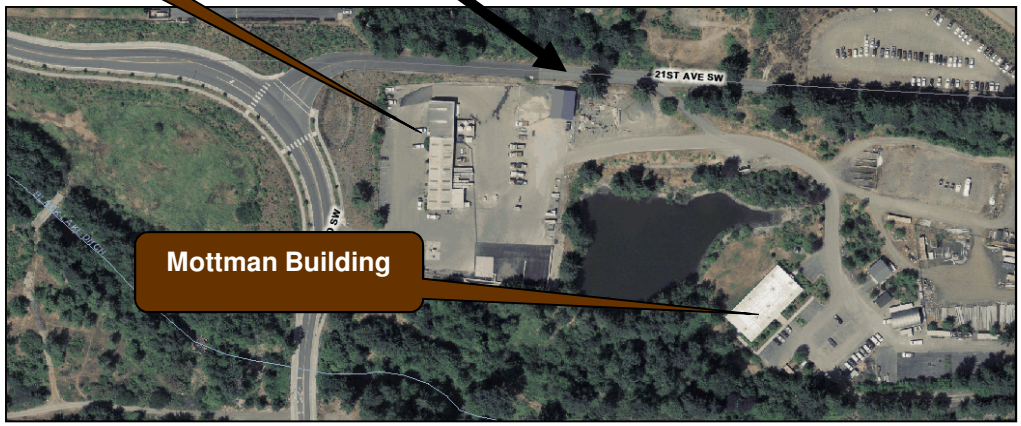
1. US-101 via Exit 104 West Bound toward Aberdeen
2. Take the Black Lake Blvd SW exit
3. Turn LEFT onto Black Lake Blvd SW
4. Turn Left onto 21st Ave SW
5. Left turn lane onto 21st Ave SW
6. First right through chain link fence – follow driveway
7. Park on the eastside of the green modular building (long side) enter through double doors.