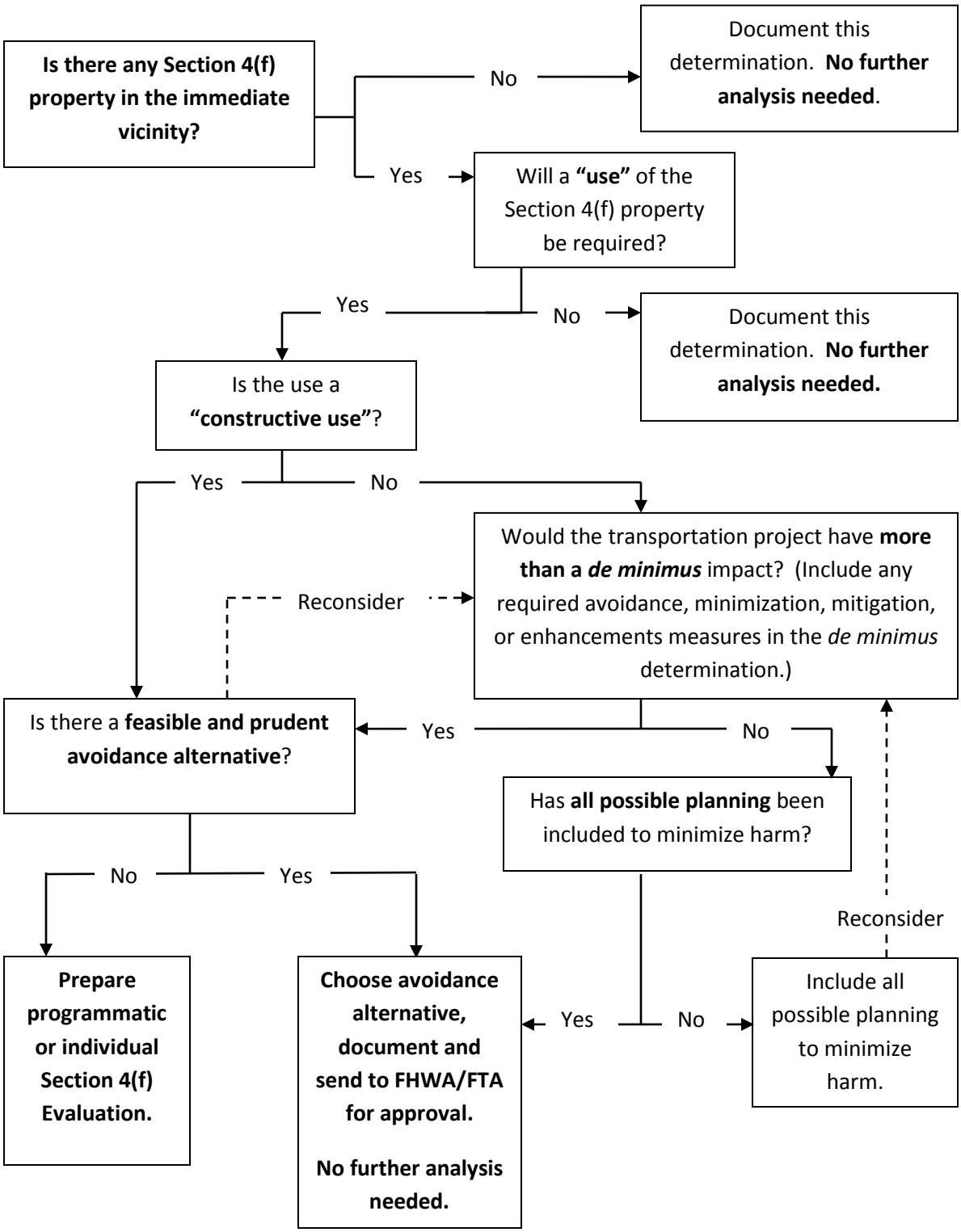Determining the type of Section 4(f) Evaluation